

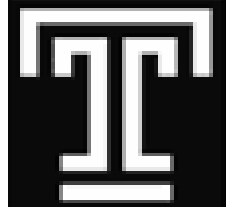

RISKY BUSINESS

MEMBER EDITION



**SIGMA
CHAPTER**

A NEWSLETTER FROM THE SIGMA CHAPTER OF GAMMA IOTA SIGMA
IN TEMPLE UNIVERSITY'S DEPARTMENT OF RISK, INSURANCE, AND
HEALTHCARE MANAGEMENT

**FOX
BUSINESS**

VOLUME XIV, ISSUE 14 [HTTP://WWW.TEMPLE.EDU/GIS](http://www.temple.edu/gis) PHONE: 215.204.9368 APRIL 25, 2005

H. WAYNE SNIDER DISTINGUISHED GUEST LECTURER SERIES

PAMELA ROGERS

RISK MANAGEMENT OPTIMIZATION PRACTICE LEADER

MARSH RISK CONSULTING

WEDNESDAY, APRIL 27TH, 2005, 11:40AM TO 12:30PM

KIVA AUDITORIUM

RITTER HALL ANNEX

With over 20 years of corporate risk management experience, Ms. Rogers has a unique blend of strategic and analytical skills concerning the review and implementation of risk management programs. With experience in all facets of risk management, including risk financing, claims and safety, Ms. Rogers assists clients in building a valued and respected risk management corporate function.

Prior to joining Marsh, Ms. Rogers served as the Director of Risk management for several corporations in the retail and manufacturing industries, including Target Corporation, Sears, Roebuck and Co., and Nestle USA. She holds a Bachelor of Business Administration - Risk Management from the University of Georgia and a Master of Business Administration - Finance from the University of Michigan.

DID YOU KNOW...CURRENT INDUSTRY EVENTS

COURTESY OF OUR INDUSTRY RELATIONS TEAM

Sen. Arlen Specter, Republican of PA, introduced bipartisan legislation for a \$140 billion U.S. asbestos compensation fund Tuesday, April 19, despite objections to parts of the plan by fellow Republicans on the Senate Judiciary Committee. Sen. Specter, chairman of the committee, said he was filing the bill to take asbestos claims out of the court system.

Asbestos, used in building materials, auto parts and other products for decades, is linked to cancer and other diseases. Injury claims have forced many companies into bankruptcy.

The proposed fund would be financed by companies facing asbestos lawsuits and their insurers. Victims would no longer be able to sue, but would go to the fund for payment. Sen. Specter has been trying for months to build a bipartisan consensus around his plan. But many Republicans, who have 55 votes in the 100-seat Senate, have echoed business concerns that the fund might not finally cap their asbestos liability.

IN THIS ISSUE...

Did You Know?...Current Industry Events

Farewell to May Grads!!!

Annual Dinner

Final Exams Schedule

UPCOMING EVENTS...

Committee Meetings—4/25

Pam Rogers of Marsh—4/27

GIS Annual Dinner—4/30



THE FOX SCHOOL
of Business and Management

TEMPLE UNIVERSITY

FAREWELL TO GRADUATING SENIORS

The Sigma Chapter would like to extend luck and congratulations to the Graduating Class of May 2005. We would especially like to recognize the members of Gamma Iota Sigma for their superior academic accomplishments as well as their dedication to furthering the success of our chapter of Gamma Iota Sigma.

Brian Beaucage
 Kapil Bhatia
 Dave Bradshaw
 Hin Kit Chum
 Mark Wilmer Derry, Jr.
 Ousmane Diagne
 Remigia Ditri
 Matthew Egger
 Ebinyu Faloughi
 Charles J. Hagerty, Jr.
 Heather Hardee
 Flora Hu
 Sambo Huot
 Charles Idiculla
 Melissa K. Inniss
 Sunghyun Kim
 Agelika G. Kocoronis

Zoryana Kupetsky
 Cindy Li
 George Li
 Jacky Liu
 Chris LoSciuto
 Matthew McGurk
 Fei Meng
 Ashish J. Modhera
 Aaron Moskovitz
 Lisa R. Moyer
 Anthony Muturi
 Fangyi Nie
 Nicolas Oleaga
 Judy Panetta
 Sweta Patel
 Timothy Regan
 Bradley A. Roberts

Marion Rocher
 Steven J.G. Rudkin
 Georgette Russell
 Franklyn K. Ryan
 Noelle Salamone
 Tamina S. Shroff
 Julie E. Smith, ARM, CISR
 Blake Stein
 Joseph Sunny
 Al-Lynn Symmons
 Tsai Feng Lo Tai
 Vanessa Alexandra Vasak
 Chien-Ya Weng
 Stefan Wilson
 Karima Yelverton
 Hong Yin

GAMMA IOTA SIGMA'S 14TH ANNUAL DINNER

This **Friday, April 30th at 6PM**, the Sigma Chapter will be holding the **14th Annual Dinner** at the Embassy Suites near the airport (9000 Bartram Avenue). This night is an excellent way to celebrate the end of the year. New members will be initiated, awards will be handed out, and a keynote speech will be given.

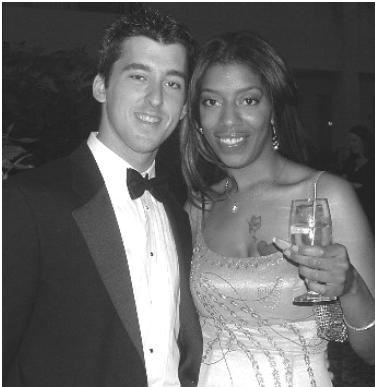

The Annual Dinner is free for paid members of the Sigma Chapter (guests tickets cost only \$35). Dinner will be served and you have the choice of either *Boneless Breast of Chicken* or *Pasta Primavera*. A cash bar will be open during the entire evening. The evening will conclude with dancing accompanied by music from a DJ.

RISKY QUOTES: DR. CATHER

Cather reportedly said that this is his favorite line from students..."I'm so poor, I can't afford to pay attention!!!"

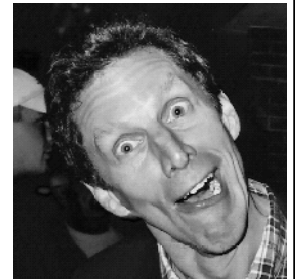

Monday	Tuesday	Wednesday	Thursday	Friday	Saturday
25	26	27	28	29	30
<u>Committee Meetings</u> — 11:40AM to 12:30PM		<u>Pam Rogers of Marsh</u> —11:40AM to 12:30PM in Kiva Auditorium		<u>Career Presentations</u> — 11:40AM to 12:30PM in Speakman Rm. 113	<u>GIS Annual Dinner</u> —6PM at the Embassy Suites
2	3	4	5	6	7
<u>Last Day of Classes!!!</u>	<u>Study Day</u>	<u>Study Day</u>	<u>RMI 325 Final</u> — 8:30AM <u>AS 305 Final</u> —11AM	<u>RMI 205 Final</u> — 8:30AM	
9	10	11	12	13	14
<u>HCM 101</u> — 8:30AM	<u>AS 262 Final</u> —11AM <u>RMI 339 Final</u> —2PM <u>HCM 301 Final</u> —2PM	<u>RMI 209 Final</u> — 8:30AM <u>HCM 201 Final</u> — 8:30AM <u>AS 101 Final</u> —8:30AM			
		<u>RMI 329 Final</u> —11AM <u>AS 001 Final</u> —11AM			