

RISKY BUSINESS

TEMPLE UNIVERSITY, FOX SCHOOL OF BUSINESS, DEPARTMENT OF RISK, INSURANCE AND HEALTHCARE MANAGEMENT

GAMMA GALA



FRIDAY, APRIL 23RD, 2010
CROWNE PLAZA - 1800 MARKET ST
6:00 PM - 10:00 PM



This exciting event is held every year. New members will be inducted and awards, such as Member of the Year and Committee Member of the Year, will be given. Cocktail hour will be held from 6:00pm to 7:00pm and will be followed by a formal dinner. Finally, there will be a Dessert Buffet to close the night. Be sure to look your best for this marvelous evening as it will certainly be one to remember!



H. WAYNE SNIDER DISGTIGUISHED GUEST LECTURER SERIES



WEDNESDAY, APRIL 21ST, 2010
ALTER HALL AUDITORIUM
12:00 PM - 12:50 PM

SHEILA L. SMALL
ASSISTANT TREASURER,
RISK MANAGEMENT & INSURANCE
VERIZON
BASKING RIDGE, NJ

Sheila Small is the Assistant Treasurer of Risk Management & Insurance for Verizon. Sheila is responsible for the corporation's overall risk management program including oversight on their international operations. She is also President of two wholly owned captive insurance companies domiciled in Vermont. EIC, Verizon's captive insurance company, received the Captive Insurance Company Association's (CICA) outstanding captive of the year award in 2010. Prior to entering risk management in 1990, Ms. Small held various engineering and finance positions at Bell Atlantic and New Jersey Bell.

Sheila Small was named 2003 Risk Manager of the Year by *Business Insurance* and RIMS. In 2008 Business Insurance selected Sheila as one of "25 Woman to Watch" in the insurance industry. Ms. Small is a frequent speaker at Risk Management conferences and is often quoted

on emerging industry issues in Bloomberg and other insurance related publications. She's authored several articles published in *Business Insurance* and *Risk Management Magazine*. Ms. Small is also on ACE's and Chartis's national accounts advisory board.

Ms. Small has earned both the ARM (Associate in Risk Management) and CPCU (Certified Property and Casualty Underwriter) designations. She holds an MBA in Finance from Rider University, an MS in Statistics from Rutgers University, and an undergraduate degree in Mathematics from Douglass College.

Ms. Small and her husband reside in East Windsor, New Jersey. They have four children ages 20 – 28. Their eldest daughter is a pediatrician at Children's Hospital of Philadelphia; their next daughter consults for the Clinton Foundation on AIDs awareness and is currently stationed in Swaziland, Africa. Their third daughter works in the insurance industry and the youngest, a son, is a sophomore at University of Maryland.



COMMITTEE MEETINGS

Monday, April 19th 2010

12:00 PM - 12:50 PM

Committee meetings are this Monday! Below you will find the room numbers for each committee.

- Student Affairs - SAC 200B
- Community Affairs - SAC 217B
- MIS Committee - Alter 601C
- Public Relations - SAC 217C
- Career Development - SAC 217D
- Math Competition - SAC 200A
- Special Events - SAC 200C

FRIDAY WORKSHOPS

RISK MANAGEMENT

Technology Risk Workshop

Friday, April 23rd, 2010

Speakman 112

12:00 PM - 12:50 PM

Dr. Gallagher will lead this workshop, which will be a hands-on interactive experience. This will be a great opportunity to learn about working in teams to identify and manage risks involved with the ever changing landscape of technology.

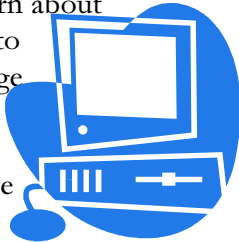

ACTUARIAL SCIENCE

Life and Health vs. Property and Casualty

Friday, April 23rd, 2010

Speakman 115

12:00 PM - 12:50 PM

Dan Dotzert of Towers Watson will detail what it is like to be a Life and Health Actuary, upcoming trends which could affect the industry as well as advice for a successful career as an Actuary in the Life and Health industry. Sarah Leszczuk of Munich Re America will discuss similar topics from the perspective of a Property and Casualty Actuary. The two will compare and contrast issues that are dealt with in both fields.

SIGMA CHAPTER IN THE COMMUNITY - THANK YOU TO OUR VOLUNTEERS!

The Sigma Chapter volunteered for Philly Spring Cleanup on Saturday, April 10th, 2010.



PHILLIES GAME - DOLLAR DOG NIGHT!

Monday, May 3rd 2010

7:05 pm

What better way to celebrate your last day of classes than with the Phillies?! Tickets for this **final social event of the semester** are \$18. However, we encourage you to pay \$20 in order to bring in \$2 per ticket for our charity of choice! Please contact Luba at luba.sakalova@temple.edu with any questions.



| | | | | | |
|---|---|---|---|---|---|
| | | | | 4 | 3 |
| 1 | | | 6 | 8 | 2 |
| | | | 2 | | 6 |
| 4 | | | 8 | 6 | 1 |
| | 7 | | | | 8 |
| | 8 | | 1 | 9 | |
| 6 | 4 | | | 5 | |
| | 7 | | 9 | 3 | |
| | 5 | 2 | | | |
| | | | | | 4 |